

BioField Reader

***** BioField Imaging Software *****

The Next Generation BioField Imaging Software

Video and Still Camera Processing all in one program

INFORMATION BROCHURE

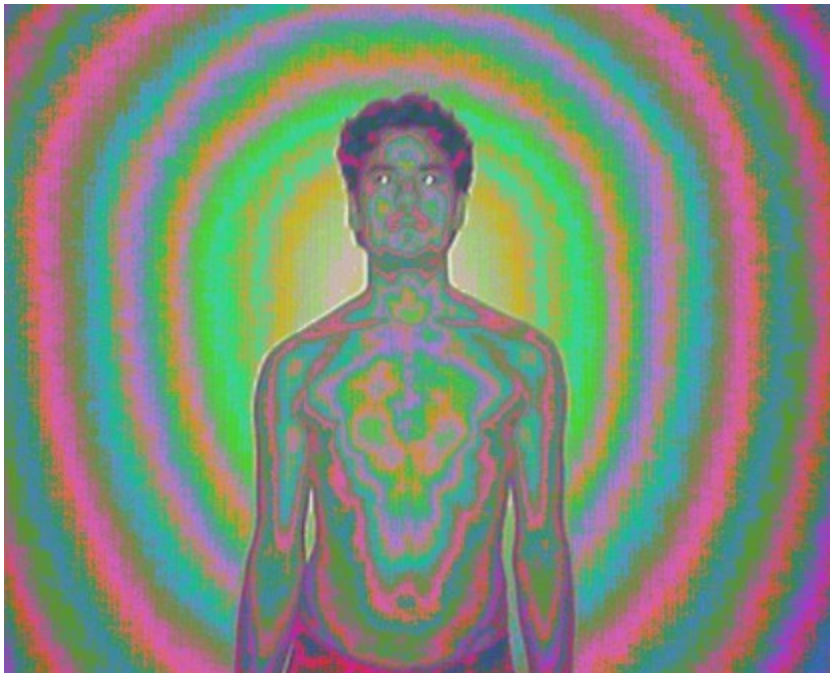

Prana

Chakras

Meridians

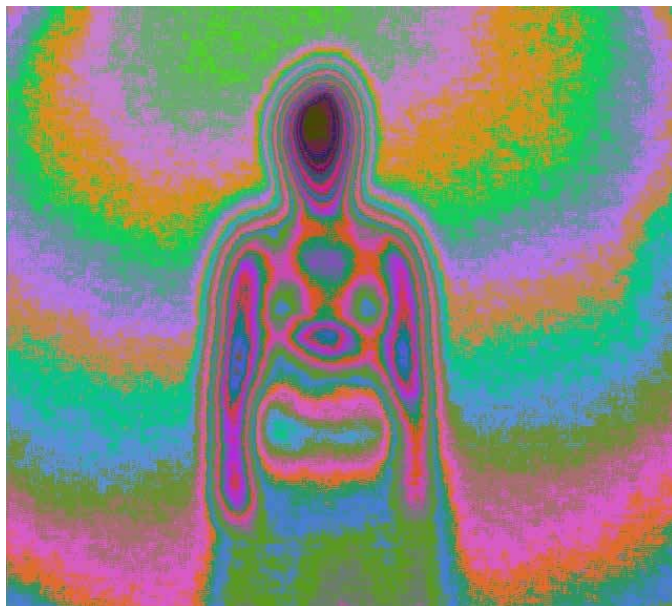

Qi

Nadis

Energy Fields



BIOFIELD READER

Contents

The BioField Reader System

About the system	02
System requirements & camera types	03

Health Benefits

Where ancient wisdom & modern technology meet	04
Analysis of BioField colours	05
Applications	06
Animals	06
Feng Shui & Vastu	06

Research

Environment & Buildings	07
Tai Chi	07
Crystals	08
Paranormal	09
Healing	10
Reiki	11
Acupuncture	12

Business Benefits

Trade Fairs, Shows, Events & Spas	13
-----------------------------------	----

Using BioField Reader

Creating a BioField Scan	14
--------------------------	----

Testimonials

Testimonials	15
Contact details, Training, and Computer/Technical Specifications	16
Disclaimer	17

BioField Reader

***** BioField Imaging Software *****

About BioField Reader

BioField Reader (BFR) processes images by filtering gradations and patterns of light not normally visible to the human eye, giving insights into the subtle energy around us. BioField imaging is a completely non-invasive technique using a camera (still or video), a computer, and the specialised BioField Reader software. BFR has the capability to live-stream video sources including High Definition and for Full Screen viewing depending on camera specifications.

BioField Reader allows you to convert both photos and moving video stream. It offers enhanced screen resolution and fast capture speed. Features have been incorporated to help therapists and researchers to filter images quickly, save files easily, and be able to write reports to go alongside each scan. The system comes with a comprehensive tutorial.

3 in 1 BioField Reader Imaging System using digital light filters

BFR Photo Image Mode:

- BFR enables you to process (filter) any jpeg or bitmap which you have stored on your computer.

BFR Video Mode:

- BFR Video mode enables you to process (filter) live-stream video sources including HD cameras & Web Cams.
- With BFR Video (BFRV) mode you can play movies (videos) for processing with the full range of BFR imaging effects.
- You can make processed (filtered) recordings & replay them or burn them to a DVD as AVI files or MJPG.
- You can replay processed (filtered) footage.
- You can capture still snapshots from your video stream.

BFR Batch Processing Mode:

- In addition to the BFR Photo Image Mode enabling you to process (filter) any single jpeg or bitmap which you have stored on your computer, 'Batch Processing Mode' enables the simultaneous processing of up to 20 images/photos, all with one click of the mouse.

RGB colour and tonal controls

These controls enable you to change the colour, tonal values, and brightness of your image. This is a big advantage for poorly defined pictures, giving a much better definition in the end result. If your research involves using low-lighting then you may find the RGB controls help brighten the picture and allow you to see more information.

BioField Reader

***** BioField Imaging Software *****

System Requirements

Minimum System Requirements

Hardware:

CPU: 1500 MHz

Memory: 1Gb

Video: 24bit 128Mb graphics card

CD drive

Software:

System: WXP

DirectX9

Video settings: 1024 x 768 24bit colours

Recommended System Requirements

Hardware:

CPU: 2000 MHz or higher

Memory: 2Gb

Video: G-Force 1Gb graphics card

CDRW or DVDRW drive

Hard drive: 500Gb 7200rpm Ultra ATA/133 or SATA

USB 2

IEEE P1394 interface

Software:

System: W2000, WXP, VISTA or WIN7

DirectX9

Video settings: 1366 x 768 32bit colour

NOTE regarding system requirements:

BioField Reader will happily run on the minimum system requirements, but it is strongly recommended that you use a computer with as high a specification as possible so that performance is maintained when processing or recording from high definition video devices.

Camera Types

BioField Reader is not dependent on camera types as it functions solely by image processing. It will work with most modern WebCams for video input but a high quality mini DV Camcorder will give better results. It works with analogue cameras. Live-streaming into the computer is preferred by most users. WebCams will generally live-stream. Camcorder 'Firewire' port to Computer Firewire port is ideal for high-quality live-streaming. Please check that the Camcorder/WebCam is compatible with your system before buying. Most modern video camcorders, which record to an internal storage system for later playback, are not capable of live-streaming, so your camera may not be able to live-stream video into your computer. If this is the case, you can still save the recording and play it back through BFR as an mpeg movie file and apply the filters you require. This filtered movie can be saved using the functions within BFR. Please follow our Blog and Facebook Page for updates on compatible cameras.

BFR will filter almost any jpeg or bitmap image but does, however, find very large files (more than 3000 x 3000 pixels) more difficult to process. BFR incorporates an automatic re-sampling function that reduces the size of any 'oversize' images. It will also automatically reject any grey-scale (black & white) images, as the filter process requires a full-colour spectrum to function correctly.

Printer: Colour laser or inkjet

BioField Reader

***** BioField Imaging Software *****

Where ancient wisdom and modern technology meet

For thousands of years there have been individuals who claim to see what has traditionally been called an 'aura' of light surrounding a person. Some sensitives report that this 'aura' (or BioField) gives them information about a person's state of physical and emotional well-being. Most people are unable to see this 'aura' or BioField.

Modern technology, like BioField Reader (BFR), is able to reveal normally 'invisible' light patterns by the application of specially designed digital filters. The BioField Reader filters ascribe different colours to various, subtle intensities of light, and some filters (e.g. F001) produce images which correlate closely with what many sensitives say they see in the BioField in different states of well-being and lack of well-being.

Promoting balance and well-being

Researchers and therapists have found that when people feel well this will be reflected in a more balanced field which shows lots of green and also the colours of vitality, e.g. yellow and orange. If someone is stressed, or has a lot of tension in their body, then more red 'congested' pools of light and irregular patterns of light on and around the body are seen.

Once an initial scan has been recorded and therapy commenced, subsequent scans often show less red and an increase in green/yellow/orange as people feel better. The patterns, e.g. shapes of chakras and energy flow lines, have been seen to also improve. Seeing is believing and this visual confirmation can be very important to aid progress towards well-being and help morale.

Changes towards more balanced colours and patterns have been seen by some therapists after therapy, rest and relaxation, switching to a more healthy diet etc.

With BFR the therapist is able to provide scans and supply a detailed report for each client.

BioField Reader

***** BioField Imaging Software *****

Analysis of the colours

Although similar to what 'sensitives' say they see, the colours shown by BioField Reader are not 'true' colours but are generated by BFR's filters after the processing of subtle light gradations.

The basic colour profiles below can give some idea of what the BioField may reveal a person's overall balance. When analysing the human BioField, both the colours and patterns are considered. Both practitioners and their clients can learn to recognise and interpret the colours and the patterns. See www.biofieldimaging.com for examples of BioField scans and analysis.

Biofield Colour Profiles

BioField Colour	Analysis with BioField Reader
RED	<i>Red represents will-power, strong drive, energy, the life force or 'kundalini' energy. It can be seen both in the base energy centre and in the lines of energy flowing around the body.</i>
ORANGE	<i>Orange represents vitality, creativity, enjoyment of life. It is associated with the navel energy centre.</i>
YELLOW	<i>Yellow represents vitality, mental activity, It is traditionally associated with the solar plexus energy centre.</i>
GREEN	<i>Green is thought to be the colour of balance and harmony. Green may reflect areas of balance throughout the body.</i>
BLUE	<i>Blue is associated with expression and self-expression Blue may be a 'cooling' colour, brought in to balance an area of inflammation of the body.</i>
VIOLET	<i>Violet is associated with the brow energy centre. It has been seen in the BioField of 'holy men' and 'holy women', in individuals who meditate regularly or in those who are involved in spiritual development.</i>
WHITE	<i>White is associated with the crown energy centre. It represents the highest state of vibration picked up by the BioField Reader and may be seen above the head when the crown energy centre is balanced.</i>

BioField Reader

☆☆☆☆ BioField Imaging Software ☆☆☆☆

Applications for BioField Reader

The BioField Reader System can be used to assess the energetic status of:

- people, in health and dis-ease
- before, during and after complementary therapies e.g. acupuncture, healing
- people and the environment in paranormal research and inter-dimensional research
- meditative states
- people, in their normal living and/or working environment
- animals, in health and dis-ease and in their normal living environment
- Holy men and women
- plants, to assess if their growing environment is helping them thrive
- crops, grown organically and non-organically
- food, organic and non-organic and food infused with healing energy
- buildings and landscapes
- buildings and rooms before and after feng shui or vastu
- crystals, before and after energising for healing
- Dowsing, homoeopathic remedies
- the energy around certain monuments, holy sites or places with known energetic vibrancy

Animals: BioField Reader is used to assess the light on and around animals.

The patterns and colours of the BioField can be seen through the fur.

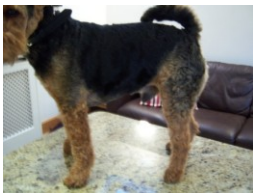

Unfiltered photo

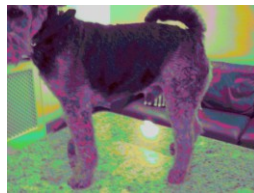

With filter applied



With filter applied

Feng Shui and Vastu: Feng shui and Vastu practitioners use BFR to assess and show the energetic changes of a room before and after their therapy.



Untidy room. The light is not flowing, there is not very much yellow, green or orange to be seen. Light on the wall is less vibrant and bright than that seen in vastu/feng shui rooms. The light is not able to flow around the room; gets stuck in places e.g. the floor. Darker reds and mauves seen. The inhabitant is not likely to feel good energetically.

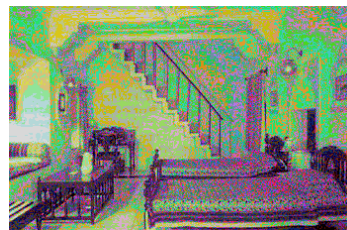

Room after vastu. There is plenty of light flowing around the room as can be seen by the orange, green and yellow colours. There are no dark reds, mauves and browns which would indicate areas where energy or light is not flowing. This is a vibrant room where the inhabitant would feel good.

BioField Reader

***** BioField Imaging Software *****

Research using BioField Reader

Energy of the Environment & Buildings: the energy of landscapes and buildings can be assessed.



BioField Reader is an interactive system which allows the user to conduct experiments whilst seeing live, filtered, video stream on their computer screen. Research conducted using BFR has enhanced understanding of the mind-body connection as positive changes have been seen whilst meditating, having or receiving healing, or during practices such as Qigong and Tai Chi.

Scans taken 'Before' and 'After' Tai Chi

The woman below is very experienced in Tai Chi . After just 10 minutes of Tai Chi remarkable changes can be seen in her energy field. She did a strong breathing exercise then stood in a neutral 'rooting' posture, sending her chi down through her feet into the floor.

In Scan below - red 'pools' on neck showing possible blockages in energy or tension build-up. Red 'pools' of red congested energy seen to arms, throat and face

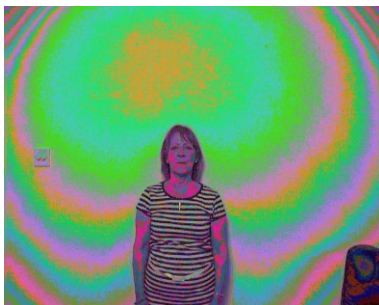

Before Tai Chi

In scan below - there are reduced red pools on neck and face; larger areas of blue seen on throat and face suggesting that that areas are beginning to balance & energy is flowing

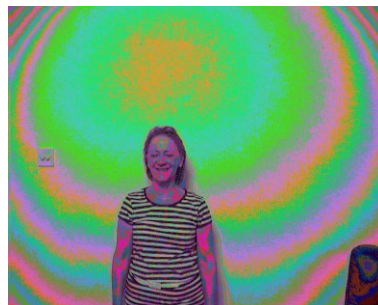

After 10 minutes Tai Chi

Scans on this page taken by Debbie Hodgson
www.energyauraimaging.co.uk energyauras@btinternet.com

BioField Reader

***** BioField Imaging Software *****

Research using BioField Reader

Research using BioField Reader involving crystals has shown some interesting results.

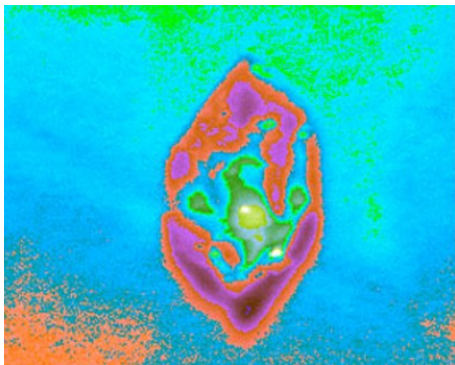

Crystal Before Healing

This crystal has not yet been 'energised' by the healer. Although some light is visible within the crystal, it is dull compared to the energised crystal during healing, shown on right.

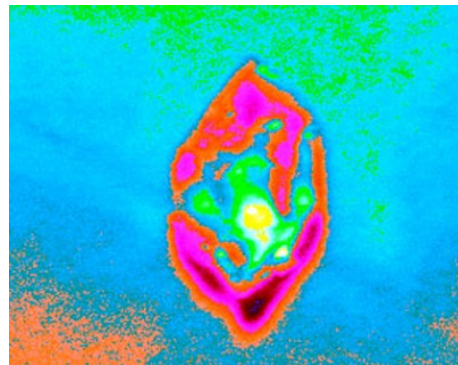

Crystal During Healing

This crystal is energised for healing. The image shows a more vibrant, bright and light-filled crystal when compared to the crystal before healing on the left.

Crystal Experiment - Intention, Consciousness & Thought

The BFR images below show the changes in the light on and around a clear quartz crystal which has positive thought focused on it by a group of 20 people who include healers.



Crystal at start of experiment

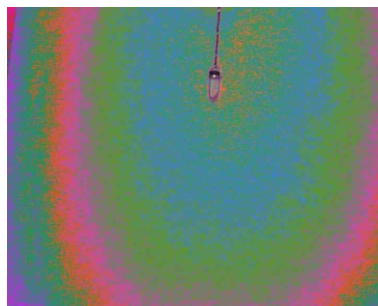

Crystal half-way through experiment



Crystal after 30 seconds of focused thought

Click link to see [moving video stream of the Crystal Experiment](#) above.

BioField Reader

***** BioField Imaging Software *****

Research using BioField Reader

The Paranormal

Your eye has a very limited capacity to perceive all the signals around you. You need a microscope to see very small things, a telescope to see things far away, and an infra-red camera to see in the dark. Similarly, digital light filtering software provides another way of allowing you to see more information about your surroundings.

Originally, digitally filtering the light around subjects was to aid human health assessment. However, whilst investigating this health application of the software in our research we discovered that various practitioners were receiving 'paranormal' results - i.e. the images the light filtering produced were not in the 'normal' or 'expected' category.

Healing Energy

This healer focused her thoughts on 'channelling' energy from her hands as this picture was taken. Note the swathe of red light under her hand and around her navel area.



Red light obliterates the view of part of the healer's trousers. It can be seen coming up the outside of her thigh and tracking towards the energy at the base of her spine. It may then be accumulating at her navel area before being channelled to her hands.

Meditation & Cosmic Egg

Dr Yamuna conducted an experiment in her clinic, to see how Kundalini meditative states affect the light patterns around the person meditating. Image 1: subject starts her meditation. Image 2: subject goes deeper and maintains the Kundalini meditative state for a few minutes. Image 3: subject stands up after meditation - her body shape begins to change in the filtered image and the outline of an oval shape begins to form. Image 4: An 'egg' enclosing oval bands of colour completely replaces the subject's form. Image 5: another woman in the room enters the camera's field of vision and appears to 'disturb' the subject's light field and so 'breaks' the 'egg' pattern. There could be many interpretations of this series of events and the resultant images captured by the digital light filtering equipment. Dr Yamuna felt that one explanation could involve the 'cosmic egg' from Indian spiritual philosophy. We therefore now refer to this as the 'Cosmic Egg' experiment.

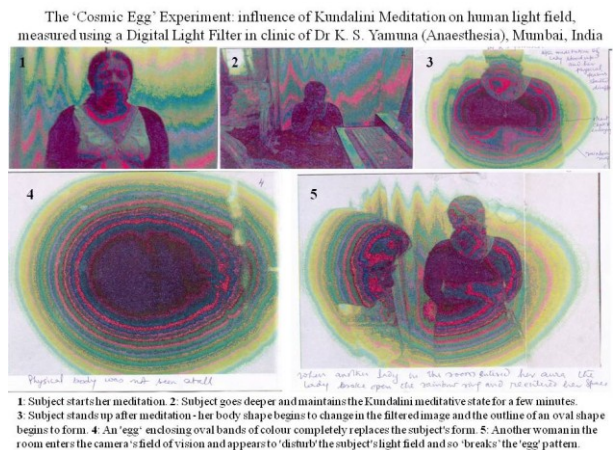

Images of Meditation and Cosmic Egg shown by kind permission of Dr Yamuna, a medical doctor in Mumbai. Another digital light filter, similar to BFR, was used to capture her images.

BioField Reader

***** BioField Imaging Software *****

Research using BioField Reader

Healing

During healing, energy is directed towards the patient. Some healers can sense or 'see' this energy and have an idea of where changes are occurring within the patient's energy field. Most of us are unable to see these changes occurring. BFR shows changes in the energy/light which may be significant as a visual representation of the normally invisible, subtle changes which occur during healing. A way of showing that healing is not all in the mind.

Scans have been taken before, during and after healing sessions and changes of light have been noted. During healing a diminution of red 'pockets' often occurs. Blue and violet are often seen to increase during healing and can remain for some time afterwards.



Attunement: Here we see the healer and subject before attunement to healing energies. Note the 'pockets' or 'pools' of red on both healer and patient's heads. This colour and patterns suggest stress in the field or where energy is not flowing smoothly.

The lighting and conditions for this, and the picture on the right are identical.

During healing: note bright green light between hands of healer. This bright green light is also seen over healer's heart and solar plexus chakras. Could this be the frequency of the healing energy coming through? Note also that there is a lessening of red light on both patient and healer's heads and an increase of blue/violet light to patient's head and face. There is more blue/violet on arms of healer in this picture.

BioField Reader

***** BioField Imaging Software *****

Research using BioField Reader

Reiki

Below are scans of the same young woman before and after Reiki healing. Reiki was given for 20 minutes. In the 'after' Reiki scan there is generally less red (blocked energy) seen and more green areas. Green is often seen in healthy, more balanced areas.

Healing was given to the left side upper back, top of left arm, lower back and back of legs where the subject reported pain and tight muscles. After the healing she reported less pain in her neck, upper and lower back areas. She generally felt more relaxed.

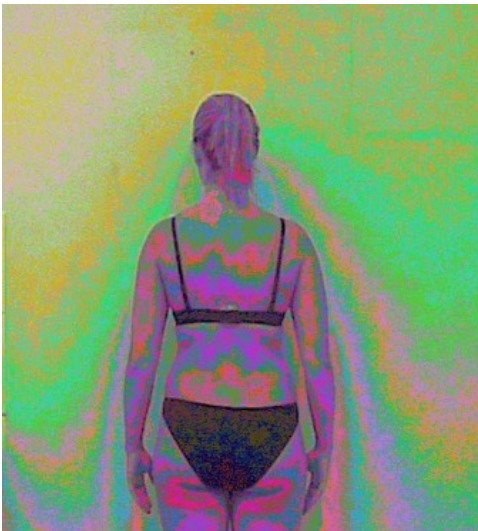

Before Reiki:

Red congested areas seen to left side of neck/upper back and top of left arm and in field to left of neck.

Red also seen over lower back .

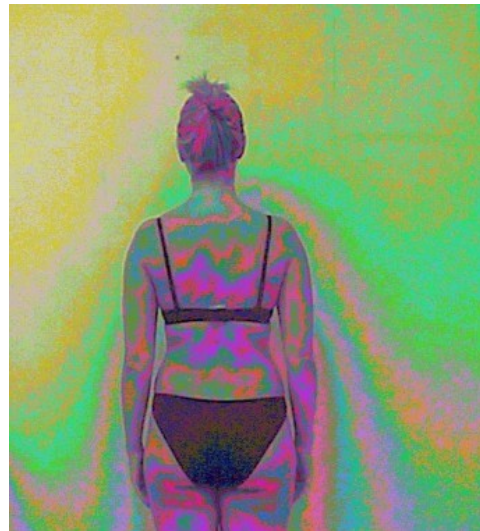

After Reiki:

No red in field to left of neck. Red congestion on neck and left shoulder area has become green. Red bands to right of neck have moved down.

Less red at top of back and lower back - where more green is seen

BioField Reader

***** BioField Imaging Software *****

Research using BioField Reader

Acupuncture

Changes can be seen in the BioField patterns and colours before and after acupuncture treatment. The man below complained of an irritated, red, left eye and skin eruptions over the nose and temples which were worse with stress.

BFR Scan Before Acupuncture



Diagnosis was Liver qi stagnation, Liver yang rising, Heat in Yangming, Liver invading Stomach and Spleen. Treatment principle: course Liver, nourish Liver Yin to subdue Liver Yang, Clear Heat in Yangming, tonify Stomach and Spleen. Course stagnant qi locally around left eye. Local points around eye: Bladder2, GB1, GB14, Yingtang and GB20. Points were tender.

BFR Scan After 2 Acupuncture Sessions



After the first treatment two small, yellow spots appeared on his upper lid. These resolved spontaneously but he said that he felt as though something was 'working its way out' and that his eyes felt much less irritated. He reported feeling calmer and more optimistic in general. Treatment had been centred on his left eye but on the third treatment the right eye was treated too.



Knee Pain: Seeing where the 'light' or 'chi' is congested can help guide the therapist as to where to place the needles. This woman came for acupuncture suffering from bilateral knee pain. A TCM diagnosis was made and a BioField scan done using BFR. Tender (ahshi) points were found at Spleen 9 and Spleen 10. which are red and congested on the scan. Relief was felt after needling these areas as well as Spleen 5. It is interesting to note that she has had cellulitis on both lower legs exactly where the legs show as blue and mauve. The skin in these areas remains shiny, sensitive and sometimes feels very hot.

BioField Reader

***** BioField Imaging Software *****

Business Benefits

With BioField Reader you can host your own interactive display in your own retail outlet or clinic. You can create a buzz and attract new clients to help your business grow. Your client group will be increased through using our modern, state-of-the-art technology that's simple for everyone to understand and helps to validate the results of your services right in front of their eyes.

You can:

- Create a buzz about using new cutting-edge technology that is unique to your establishment
- Create additional revenue with existing clients and their pets
- Attract new clients and new traffic by holding 'Open Days' or offer free taster sessions
- Cultivate loyalty and repeat business by showing your clients how they are progressing over time

Trade Fairs, Shows and Events

- Attract crowds at shows, events and trade fairs
- Stand out from the crowd with your own unique service
- Help networking with other therapists by showing them their own unique BioField
- Create a fun way to interact with potential clients
- Advertise your services for groups who meet regularly e.g. meditation, healers, tai chi, yoga. They may want to book you for a group session
- Offer to do an 'after' scan for someone who is having therapy at the show

Spas and Health Farms

- Show clients their energetic well-being and areas which need balancing before starting treatment
- Validate your treatment and their own life-style changes with 'After' scans
- 'Seeing is believing' and helps clients see that their increased feeling of well-being is reflected in a more balanced BioField
- Show clients the real-time flow of their energy, on the computer screen, as they receive their healing or therapy

BioField Reader

***** BioField Imaging Software *****

Creating a BioField Scan

Tutorial:

BFR comes with a comprehensive tutorial which covers lighting; clothing of subject and scanning room set-up.

Some users have a dedicated space for scanning and use full-spectrum lighting. Others have a well-lit room and use a still camera with flash. Both methods give good results.

White cotton clothing can be worn for scans but bare skin gives best results and is easier for analysis so some users prefer to have clients in their underwear if this is acceptable.

If you are doing comparison scans of, for example, 'before' and 'after' a healing therapy to see improvement, then try to have the scanning conditions the same as much as possible for both scans.

Procedure:

- Have your camera and or lighting in place. Preferably use a tripod, which helps give a steady picture and allows you to have your hands free
- It is important to get the client to relax, make sure they are warm and well-hydrated. Put them at their ease
- Stand them against a matt, light-coloured wall or screen



Still camera



Photo

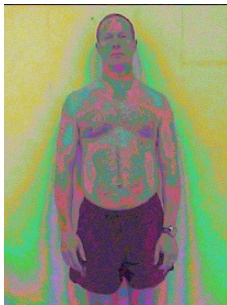

Filtered image

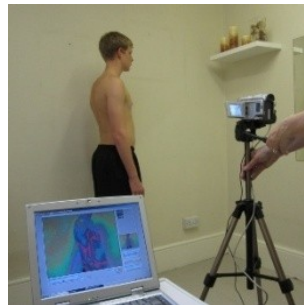

Video camera

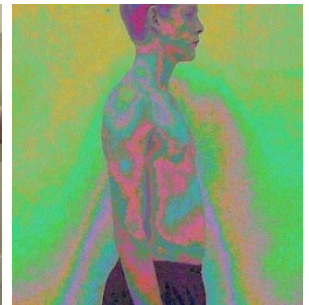

Filtered image

If using digital still camera, take still shots and then the BFR program will filter the images for you, either singly, or as a batch. If using a webcam or, video camera, you can see in real-time the moving filtered images on full screen. You can record the whole session and/or capture snapshots during the session.

Afterwards, look at the images with your client and show them areas where they are relatively balanced and where therapy may help them. Give your clients their scans by: printing hard copies out for them to take away, or by emailing the scans along with a personalised report .

BioField Reader

***** BioField Imaging Software *****

Testimonials

Here is a selection of testimonials from users of Resolutions BioField imaging systems.

“We set up our camera and computer at a local Healing Fair and took scans of people's faces. We told them where we could see good balanced colours and patterns and where the energy was out of balance. Time and time again, people were amazed that we could see where they had problem, their sinuses, eyes, throat or, a problem tooth that was highlighted in a red colour! We didn't stop all day and had problems getting away for two minutes to get a cup of tea. We had a constant queue and were far the busiest stand at the Fair. We met lots of lovely people and got some new clients too.” *JT London*

“I started using BFR in my hypnotherapy practice. I have been able to show people in real time on the computer screen, how their energy is affected by negative thoughts or emotions. I can also show them how the energy balances as they work on clearing that energy by positive affirmation. It has been a great boon to my practice.” *VP Delhi*

“We bought our biofield imaging system and thought we'd take it to a Mind, Body and Spirit exhibition with us. We were worried that the lighting wouldn't be good enough so we took along a small light on a stand. Unfortunately, the light didn't work so we had to make do with the lighting in the hall. We needn't have worried as, although the lighting wasn't perfect we were still able to see a lot of relevant information about each person's energy field on the computer screen. Loads of people came and had a look and asked us about the system. We talked so much that day!” *PS Devon*

“As an acupuncturist I am always trying to find ways to explain the concept of qi to patients. I have found that showing them their energy scans makes it a simpler process. I can show them where their qi is blocked – often in a place where they have pain . Patients enjoy having scans done during their course of treatment. They often comment that they can see where they are balancing and look very pleased with themselves. They seem to relate to their pictures which seem to mean more than me telling them that their qi is flowing better or that their tongue is looking more healthy. A picture does paint a thousand words and biofield imaging has helped validate my treatments to people. Patients are incentivised to be more compliant with their treatment and in making those small changes to diet and lifestyle which can make all the difference.

I find the scans fascinating too – not only for seeing a patient's progress but also for seeing how the qi is flowing. I can often track a meridian along its path and see where it may be blocked. I have noticed that some *luo* points may be blocked and there are red 'pools' of blocked energy between the pair of channels. For example at Stomach40, red pools can often be seen linking with the Spleen channel across front of leg.” *LSC*

BioField Reader

***** BioField Imaging Software *****

Video and Still Camera Processing all in one program

BioField Reader (BFR) processes images by filtering gradations and patterns of light not normally visible to the human eye, giving insights into the subtle energy around us. BFR follows on from the ISIS and MCP systems. Resolutions have over 20 years of 'subtle energy' imaging experience and supply high quality products at affordable prices.

BioField Reader : 3 in 1 Biofield Reader Imaging System

BFR Photo Image Mode enables you to process (filter) any photo, picture, jpeg or bitmap which you have stored on your computer.

BFR Video Mode enables you to:

- process (filter) live-stream video sources including HD; video & analogue cameras & Web Cams;
- play movies (videos) for processing with the full range of BFR imaging effects;
- make processed (filtered) recordings & replay them or burn them to a DVD as AVI files or MJPG;
- replay processed (filtered) footage;
- capture still shots from your video stream.

BFR Batch Processing Mode enables you to simultaneously process (filter) up to 20 images/photos, with one click of the mouse.

Camera Recommendations - BFR can be used with analogue or digital video cameras with USB; integrated or plug-in webcams via USB 2.0/3.0. Best resolution is with a video camera with Firewire connection. Use a webcam with highest possible spec.

For Photos Use digital still cameras with USB 2.0/3.0, integrated or plug-in webcams via USB 2.0/3.0. Use a webcam with highest possible spec.

Printer Colour inkjet or laser.

Minimum System Requirements *Hardware:* CPU:1500 MHz. Memory:1 Gb. Video: 24bit 128Mb graphics card. CD drive. *Software:* System: WXP. DirectX9. Video settings: 1024 x 768 24bit colour.

Recommended System Requirements *Hardware:* CPU: 2000 MHz or higher. Memory: 2Gb. Video: G-Force 1Gb graphics card. CDRW or DVDRW drive. Hard drive: 500Gb 7200rpm Ultra ATA/133 or SATA. USB 2. IEEE P1394 interface. *Software:* System: W2000, WXP, VISTA or WIN7. DirectX9. Video settings: 1366 x 768 32bit colour.

System Requirements note BFR will happily run on the minimum system requirements, but it is strongly recommended that you use a computer with as high a specification as possible so that performance is maintained when processing or recording from high definition video devices. .

Warranty System comes with two year warranty. Users advised to insure their systems. Lost dongles not covered by warranty. 28 day returns policy on first system, if purchased directly from Resolutions.

Backup Full technical support and free backup via internet; help with analysis of processed images. Comprehensive tutorial with every system.

Training Available in UK, India, China. Also e-training available via internet. Certified courses.

Price of Systems BFR £799 GBP (pounds sterling). This includes software, 2 year warranty, security dongle, internet back-up and support, free upgrades.

For further information or to buy BioField Reader: www.biofieldimaging.com

Contact us: E: enquiries@resolutions.org.uk T: ++44 (0)1953 851149.

For more details, visit our websites www.biofieldimaging.com www.resolutions.org.uk

See <http://www.biofieldimaging.com/products.htm> for Resolutions Terms & Conditions

BioField Reader

***** BioField Imaging Software *****

Disclaimer

The manufacturers of BioField Reader software take no responsibility for, nor make any claims in connection with BioField Reader. This program is a research tool and whilst interesting anomalies have been seen they have not been validated by clinical trials.

BioField Reader is not intended for the purpose of diagnosing physical problems and does not take the place of medical diagnosis. Anyone with a health problem is strongly advised to see a medically qualified practitioner.

The manufacturers of BioField Reader software make no claims as to its suitability for any particular purpose. It is a flexible system that is designed to work with many external devices, but no guarantee is given for reliability or compatibility with any particular computer or device. Resolutions reserves the right to update or change its programs and hardware interfaces to meet with changes in technology.